Office of the Police & Crime Commissioner West Yorkshire

The Police and Crime Commissioner for West Yorkshire
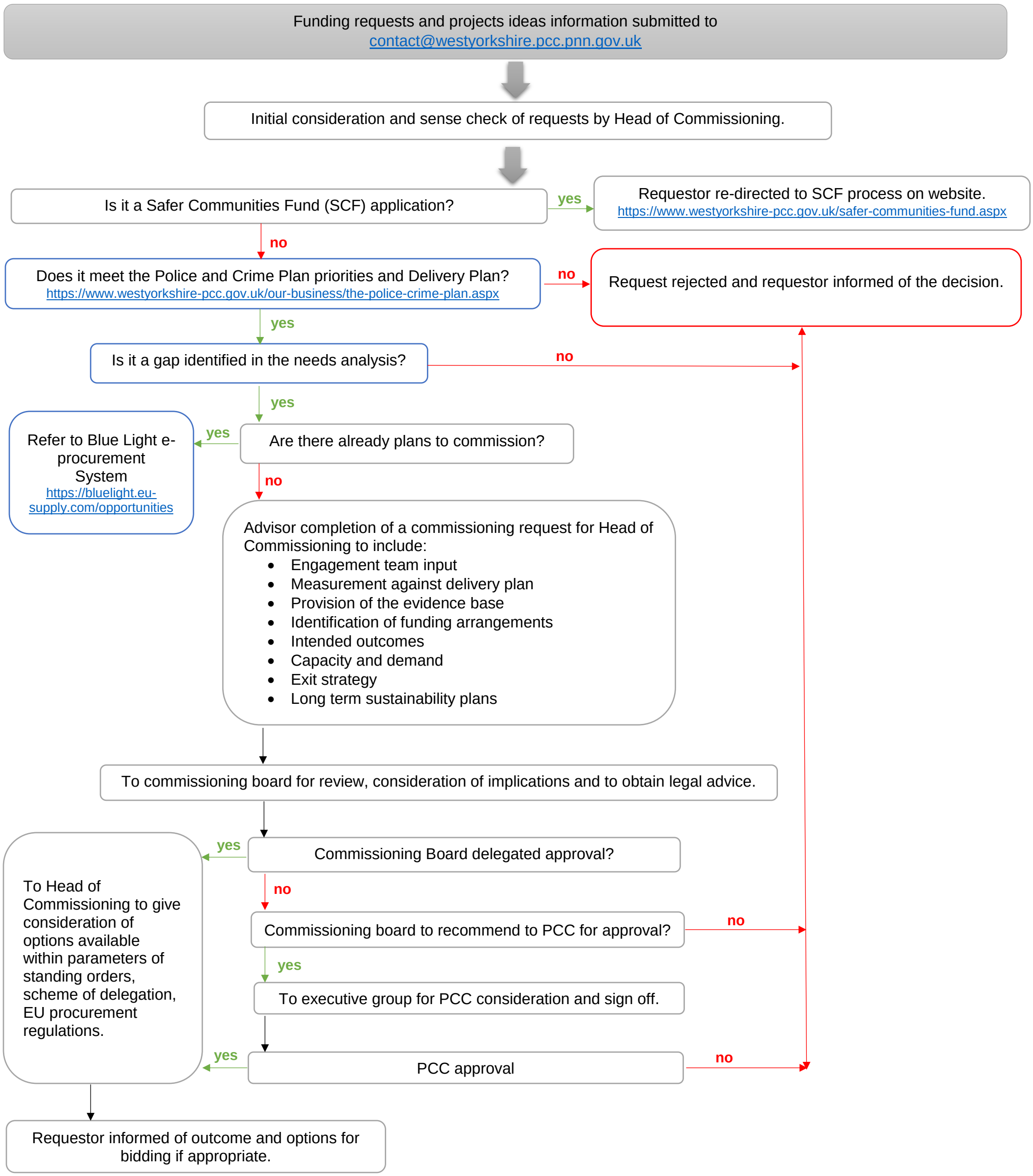
Commissioning process